

JOINERY DETAILS		
D1 - DOOR	3'-0" x 6'-6"	91 x 128
D2 - DOOR	2'-6" x 6'-6"	76 x 128
W - WINDOW	4'-0" x 4'-0"	122 x 122
W1 - WINDOW	3'-0" x 4'-0"	91 x 122
V - VENTILATOR	2'-0" x 1'-8"	61 x 46

PLAN SHOWING THE PROPOSED DWELLING HOUSE IN S.NO. 87/11, PLOT NO. 2/1 OF PAMMAL VILLAGE, NEHRU NAGAR, SAIDAPET TALUK, CHENGLEPUT M.G.R. DISTRICT.

	SQ FT	SQ M
EXTENT PLOT AREA	1865	173.32
PLINTH AREA	980	91.0
CARPET AREA	807	75.0

LEGEND	
PROPOSED ROAD	
BOUNDARY	

SCALE 1" = 8'-0"

OWNER *G. R. R. R.*

Phone: 403953
G. RUTHRAPRAHJU, D.C.E.
 Consulting Engineer
 Licenced Surveyor
 CORPORATION OF MADRAS
 LICENCE No: 504
 Panmal & Nandhiwarum
 Gudivancheri Town Panchayat
 24-A, Kaam Sahib Street
G. PALLAVARAM, MADRAS 600 048
 Next to Hotel Vasanth Bhavan
LICENCED SURVEYOR

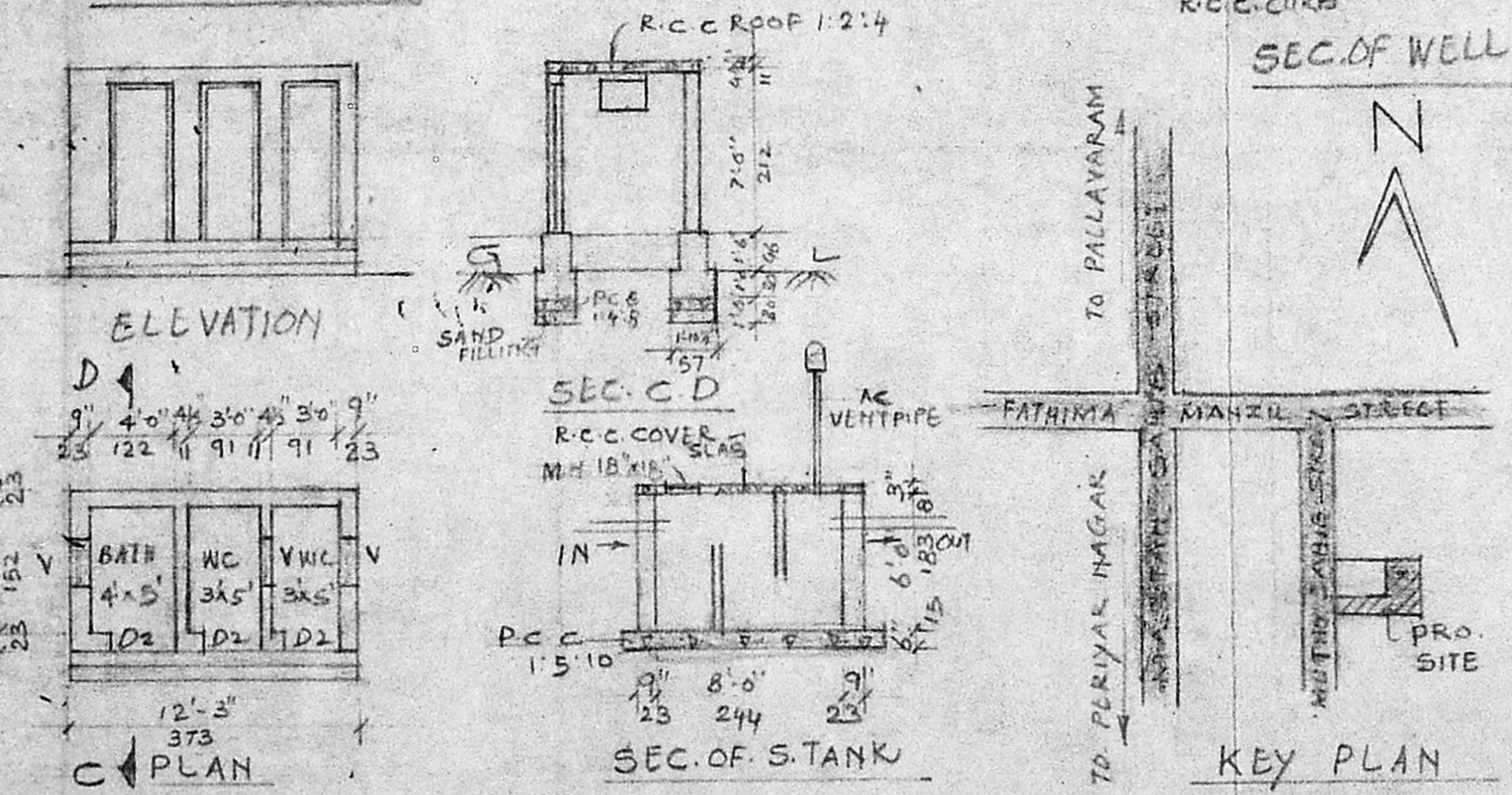
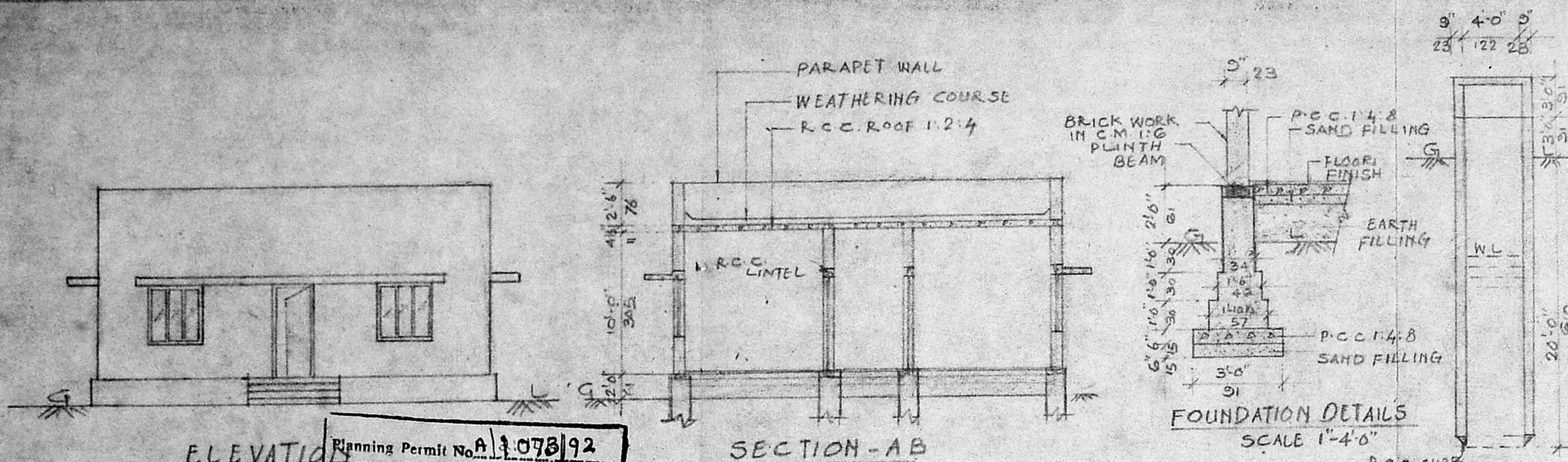

ELEVATION

Planning Permit No. A/1078/92

APPROVED

SUBJECT TO THE CONDITIONS IN THIS OFFICE LETTER.

No. A/16975/92 dt. 23/7/92

FOR MEMB. SECRETARY
 MADRAS METROPOLITAN
 DEVELOPMENT AUTHORITY
 MADRAS - 600 008.

O/c Cm 29/10/92

